

# Student Exchange

## INFORMATION SHEET

A LEADING GLOBAL UNIVERSITY

centred in Asia

As Singapore's flagship university, we welcome more than 2,000 international exchange students every year. Centred in Asia, we are one of the best places to learn more about this exciting region.

CHOOSE TO STUDY AT **7** DIFFERENT SCHOOLS/FACULTIES

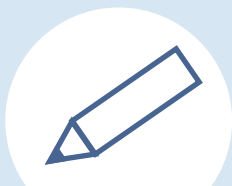

ARTS &  
SOCIAL SCIENCES



ENGINEERING



COMPUTER SCIENCE



SCIENCE



DESIGN &  
ENVIRONMENT



BUSINESS\*



LAW\*

\*Business and Law exchange are by invitation only.

Enrolment into specific modules **cannot be guaranteed**.  
Students are advised to exercise flexibility in module selection.

List of exchange modules available: <http://www.nus.edu.sg/registrar/info/ng/NG-Modules.pdf>

Module restrictions: <http://www.nus.edu.sg/registrar/info/info/Non-Graduating-Module-Restrictions.pdf>

Module descriptions: <http://www.nus.edu.sg/nusbuletin/search-modules/>

## Eligibility

1. Be nominated as a Non-Graduating Exchange student from an NUS exchange partner university (<http://www.nus.edu.sg/gro/student-exchange.php>)
2. Have at least a "B" average with no grade lower than a "C"
3. Have completed at least 1 year of undergraduate study at home university
4. Be proficient in the English language
5. Have financial means to support stay at NUS

# Exchange timeline

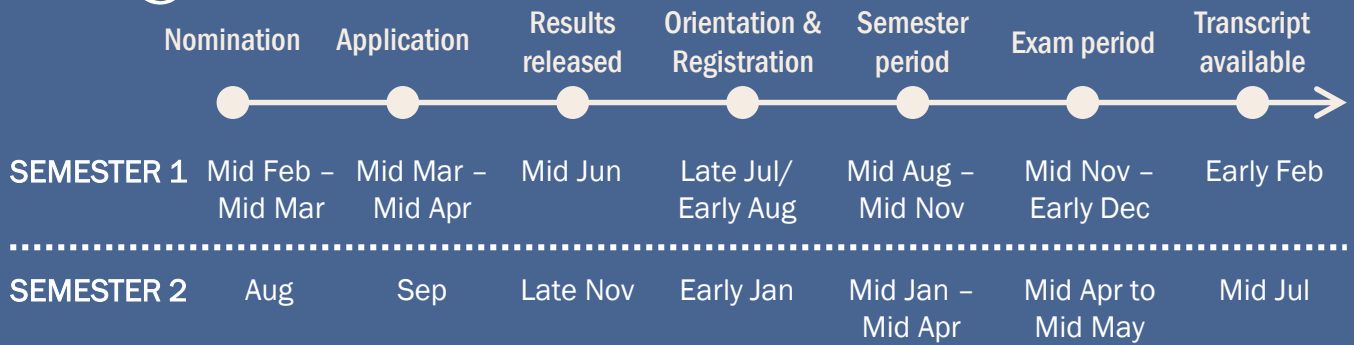

## PREPARING YOUR Application

Here are some things to take note of in your application to NUS:

12

modular credits (MCs) minimum required for admission to NUS

20

MCs is the maximum credits you are allowed to read at NUS

Select the correct level of modules:



- 1000 – 3000: Undergraduate modules
- 4000: Honours modules
- 5000 – 6000: **Not open for to exchange students**



Ensure that you meet the module prerequisites

We recommend that you indicate **8 modules** in your application, and include the course descriptions of modules that you are currently taking. Students who intend to take design-related modules must also include their portfolio in their application.

You can submit your application online: <https://myapplications.nus.edu.sg/>.

For more information, please refer to the NUS NG Application Guide:

<http://www.nus.edu.sg/registrar/info/ng/UserGuide-for-NG-Application-System.pdf>

Apply here!

## A CLOSER LOOK INTO



1. Modules at typically worth 4 MCs each, translating to about 10 hours of preparation and class work each week
2. You must be registered in at least 12 MCs worth of modules before you will receive an acceptance letter
3. You can make modifications to your Study Plan after receiving your acceptance letter, during the add/drop exercise. Dates of the exercise will be regularly updated in the Registration Guide: <http://www.nus.edu.sg/registrar/info/ng/NG-Registration-Guide.pdf>
4. You can only participate in the add/drop exercise **after you've completed Registration Part 2.**

# Orientation & Registration

You are **highly encouraged to attend** Orientation and Registration, which usually happen 1 to 2 weeks before the start of the semester.



## ORIENTATION

You will receive important information regarding your exchange at NUS (including making modifications to your study plans, student wellness and residential life) at Orientation.



## REGISTRATION

You will complete the registration for your Student's Pass (student visa) on-campus at Registration.

Students who are unable to arrive on time for Registration please let us know the details of your arrival here:

<http://tiny.cc/NG-Late-Registration>

Registrar's Office will only provide this special arrangement to students with valid reasons.

## Visa Matters (!)

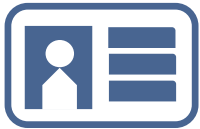

All students will need to obtain a Student's Pass (Student Visa) to study at NUS. NUS Registrar's Office will email instructions on applying for your Student's Pass 1 to 2 weeks after you've received your acceptance letter. Students will collect their Student's Pass after arriving in Singapore, but will need to complete some online steps prior to arrival to ensure that the Student's Pass is issued smoothly.



Students who need a visa to enter Singapore can print the In-Principle Approval (IPA) letter via the SOLAR system. They can use this letter as a **single-trip entry visa**. All other students will enter on a tourist visa, and convert this visa to a Student's Pass during Registration.

More information can be found in the Registration Guide

(<http://www.nus.edu.sg/registrar/info/ng/NG-Registration-Guide.pdf>).



## WHAT TO EXPECT Upon Arrival

Singapore is well-connected by public transport, and NUS is easily accessible. More information about getting to NUS can be found here: <https://uci.nus.edu.sg/oca/transport-logistics-carpark/getting-to-nus/>.

Also look forward to welcome events from the Global Relations Office and Office of Student Affairs! You will receive the invitation to these events before your arrival.



Changi Airport

# On-Campus Accommodation



## Halls of Residences

- Compulsory meal plan
- Known for vibrant activities



## Residential Colleges

- Compulsory meal plan
- Integrated learning & living environment



## Student Residences

- Independent living
- More privacy

Please note that exchange students are **not guaranteed** on-campus accommodation. Students will only be invited to apply for on-campus housing if they have indicated that they would like housing in their application form.

Room types: <http://www.nus.edu.sg/osa/student-services/hostel-admission/non-graduating/hostel-options>

Room rates: <http://nus.edu.sg/osa/student-services/hostel-admission/non-graduating/hostel-meal-plan-rates>

Housing Application Guide: <http://nus.edu.sg/osa/student-services/hostel-admission/non-graduating/application-guide>

Off-campus accommodation: <http://nus.edu.sg/osa/student-services/hostel-admission/other-accommodation>

# Health & Wellness



All international students must enrol in a compulsory NUS Health and Insurance Scheme, which is included in the Miscellaneous Student Fees.

Insurance coverage:

<http://www.nus.edu.sg/uhc/services/billing-insurance/insurance-matters#local>

Miscellaneous Student Fees:

<http://www.nus.edu.sg/registrar/education-at-nus/non-graduating-programme.html#I4>



The NUS population is served by the [University Health Centre \(UHC\)](#) at Kent Ridge main campus. Students may also visit the [University Counselling Services](#) for counselling and psychological services.

Students who require medical support during their visits to NUS are encouraged to declare their health condition in their application form. They can also write to the [Disability Support Office](#) to enquire about the range of services and facilities.

# EXCHANGE IN A *Crazy Rich City?*



Although touted as one of the most expensive cities in the world, living in Singapore can be very affordable and comfortable. Here's a breakdown of expected **monthly** expenses (in Singapore dollars):

	On-campus	Off-campus
Accommodation	\$480 - \$850 (depending on room type)	\$600 - \$1,300
Food (3 meals a day)	\$250 - \$500	\$400 - \$800
Public Transport	\$100 - \$150	\$200 - \$300
Personal expenses	\$300 - \$500	
<b>Total</b>	<b>\$1,130 - \$2,000</b>	<b>\$1,500 - \$2,900</b>

These are provided as a guideline only and does not include additional travel expenses. As on-campus accommodation at NUS is not guaranteed and in high demand, students should budget with the possibility of staying off-campus in their planning. Exchange students are **not allowed** to work or intern in Singapore while holding the Student's Pass.

## CONTACT INFORMATION:

### GENERAL ENQUIRIES



<http://www.nus.edu.sg/gro/student-exchange.php>



<http://nusgro.custhelp.com/>

### APPLICATION AND REGISTRATION



<http://www.nus.edu.sg/registrar/info/ng/NG-Registration-Guide.pdf>



[nghelp@nus.edu.sg](mailto:nghelp@nus.edu.sg)

## OTHER USEFUL LINKS:

NUS Academic Calendar: <http://www.nus.edu.sg/registrar/calendar.html>

NUS Non-Graduating (NG) Programme: <http://www.nus.edu.sg/registrar/education-at-nus/non-graduating-programme.html>

NUS GRO website for incoming exchangers: <http://www.nus.edu.sg/gro/student-exchange.php>

NUS Incoming Exchanger Guide:

[http://www.nus.edu.sg/gro/assets/doc/pub/sep\\_incoming\\_exchange\\_guide.pdf](http://www.nus.edu.sg/gro/assets/doc/pub/sep_incoming_exchange_guide.pdf)

NUS NG Application Guide: <http://www.nus.edu.sg/registrar/info/ng/UserGuide-for-NG-Application-System.pdf>

NUS Timetable Builder and Knowledge Platform: <https://nusmods.com/>