

<http://sugang.snu.ac.kr> Click "Course Search"

Categories of Course Registration	Date	Day	Time	Subject
Pre-registration of the 1st semester	2015-01-23	FRI	03:00 ~ 10:00	All Students
	2015-01-26	MON	03:00 ~ 10:00	All Students
	2015-01-27	TUE	03:00 ~ 10:00	All Students
Course registration of the 1st semester for the students with an odd number of the ID	2015-01-23	THU	07:00 ~ 16:00	Students ID Number ending with Odd Number
	2015-01-30	FRI	07:00 ~ 16:00	Students ID Number ending with even number
Course registration of the 1st semester for the students with an even number of the ID	2015-02-02	MON	07:00 ~ 16:00	All Students
	2015-02-03	TUE	03:00 ~ 16:00	All Students
	2015-02-04	WED	03:00 ~ 16:00	All Students
Pre-registration of the 1st semester for the freshmen	2015-02-23	MON	03:00 ~ 10:00	Freshmen
	2015-02-24	TUE	03:00 ~ 16:00	Freshmen
	2015-02-25	WED	03:00 ~ 16:00	Freshmen
Registration of the 1st semester for the freshmen	2015-02-26	THU	03:00 ~ 16:00	Freshmen
	2015-03-02	MON	03:00 ~ 10:00	All Students
	2015-03-03	TUE	03:00 ~ 10:00	All Students
Changing or adjusting course registration of the 1st	2015-03-04	WED	03:00 ~ 10:00	All Students
	2015-03-05	THU	03:00 ~ 10:00	All Students
	2015-03-06	FRI	03:00 ~ 10:00	All Students

Click "Advanced Search"

You can set the year and semester as you want. Tick "English Lecture" if you want to see the English course list only. You can also choose a department if you want to see the course list of a certain department.

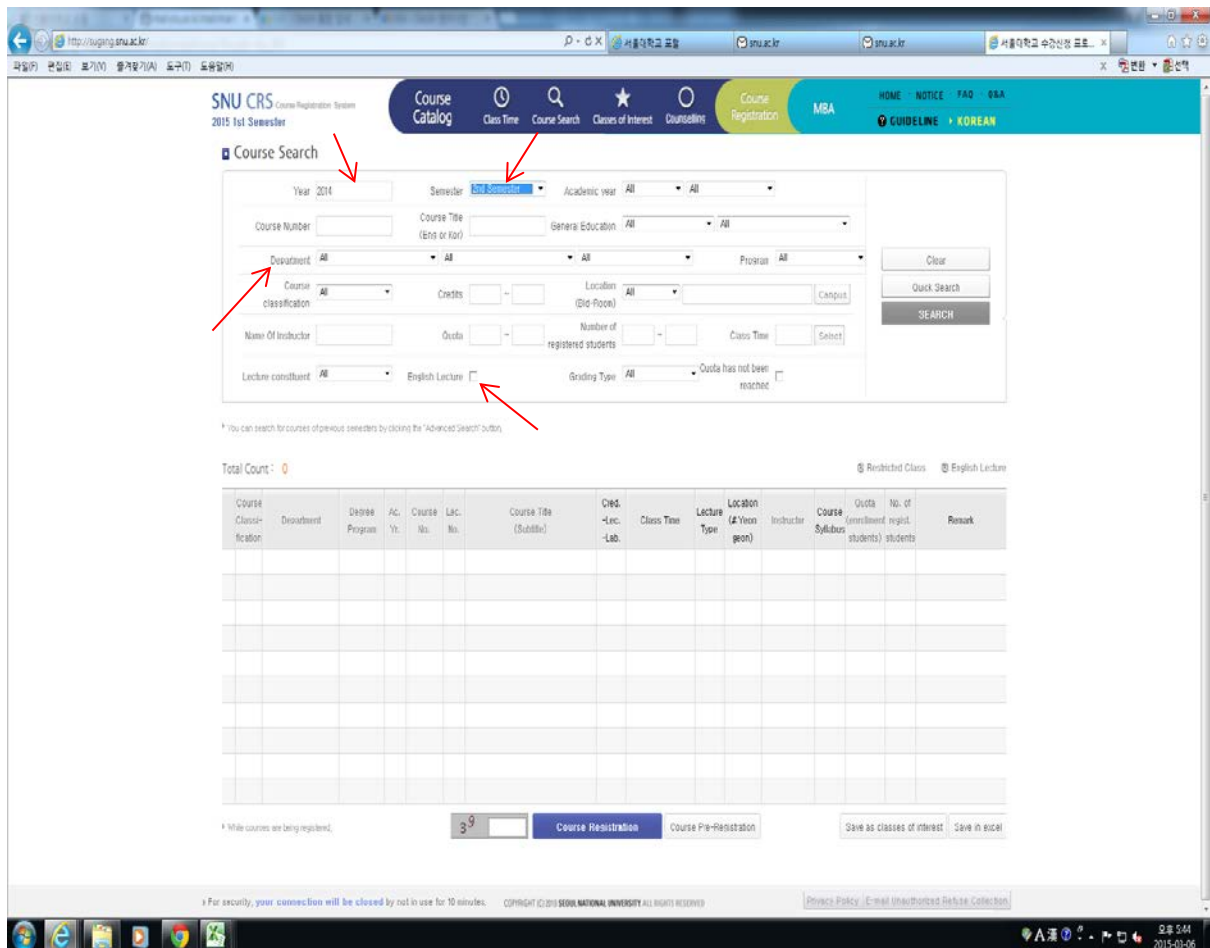

1st semester = Spring semester (March 2 ~ Middle of June)

2nd semester = Fall semester (September 1 ~ Middle of December)

Once click the "Search" button you can see the courses offered in the specific semester.

Total Count : 36 Restricted Class English Lecture

Course Classification	College	Department	Degree Program	Ac. Yr.	Course No.	Lec. No.	Course Title (Subtitle)	Cred. -Lec. -Lab.	Class Time	Lecture Type	Location (#Yeongseon, *Pyeongchang)	Instructor	Course Syllabus	Quota (enrollment students)	No. of regist. students	Remark
<input type="checkbox"/> Elective for Major	College of Business Administration		Combined Masters/Doctorate		M1330.001.400.001		Research Methods in Strategic Management	3-3-0	Thur. (14:00~16:50)	Theory	050-435	Park, Sun Hyun	Y	20 (20)	14	@
<input type="checkbox"/> Requisite for Major	College of Business Administration		Bachelor	1	251.101.003		Principles of Management	3-3-0	Thur. (14:00~16:50)	Theory	050-231	Kyuh0 Jin	Y	100 (100)	87	@
<input type="checkbox"/> Requisite for Major	College of Business Administration		Bachelor	1	251.101.004		Principles of Management	3-3-0	Tue. (09:00~11:50)	Theory	050-231	Ahn, JoongHo	Y	50 (50)	33	@
<input type="checkbox"/> Elective for Major	College of Business Administration		Bachelor	2	251.204A.001		Intermediate Accounting 1	3-3-0	Mon. (09:30~12:20)	Theory	050-119	LEE, WOO JONG	Y	70 (70)	16	@
<input type="checkbox"/> Requisite for Major	College of Business Administration		Bachelor	1	251.205.005		Principles of Accountings	3-3-0	Mon. (14:00~15:15) Wed. (14:00~15:15)	Theory	050-225	Jung, Woon-Oh	Y	80 (80)	51	@
<input type="checkbox"/> Requisite for Major	College of Business Administration		Bachelor	2	251.207A.003		Management Science	3-3-0	Tue. (12:30~15:20)	Theory	050-120	Jungsuk Oh	Y	70 (70)	32	@

You can download the each course syllabus through the website as well. Please see below.

“Course Details” window will be popped up if you click the course title. Click the Syllabus tap to download the syllabus attached. You can download the course syllabus by clicking the syllabus title.

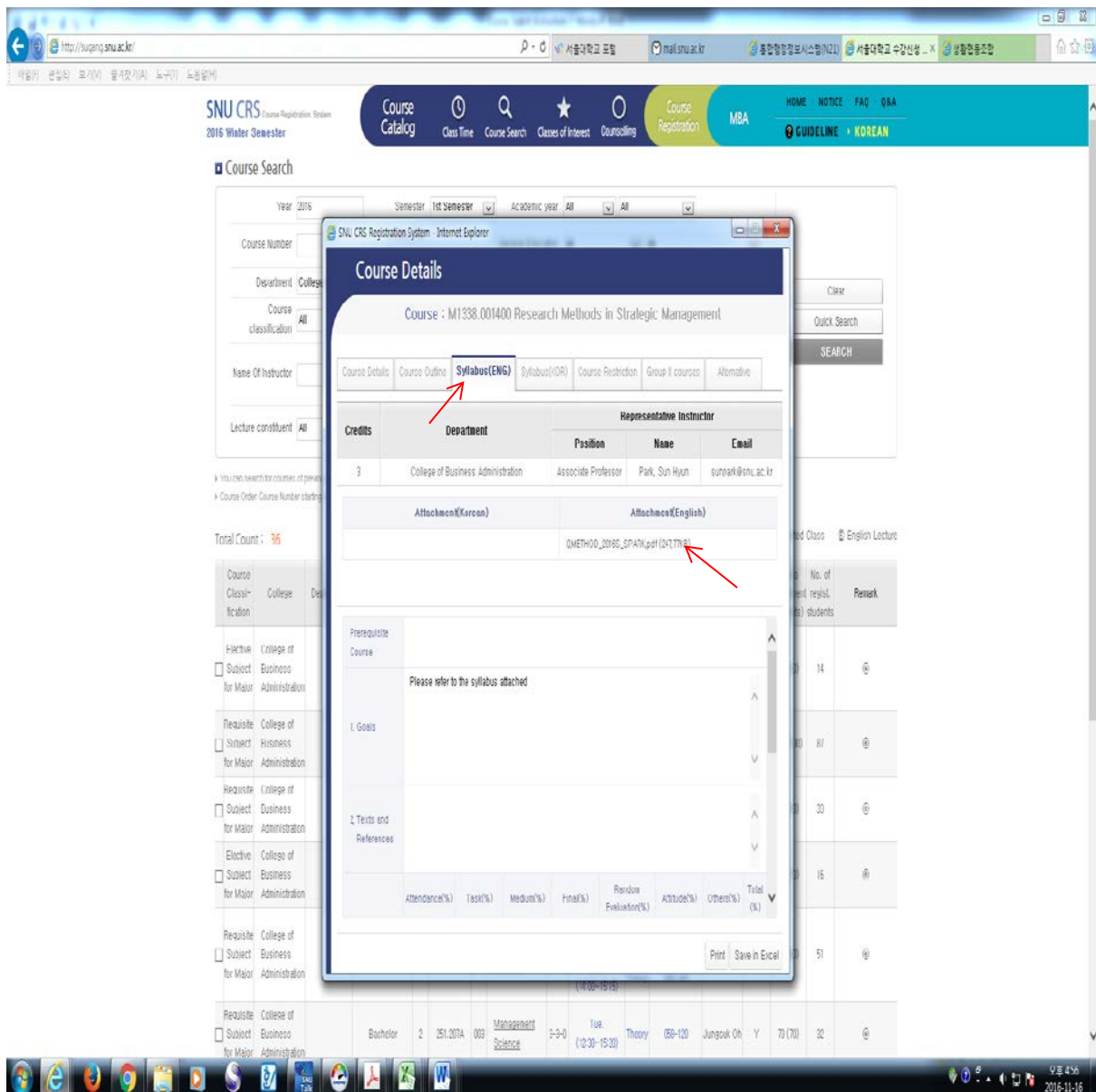

Course list for Spring and Fall 2017 semesters will be uploaded about six weeks before each semester start. Before the course list is updated, please refer to the courses offered in the previous semesters. Thank you!